

# JAPLINE

Subaru Service Specialists

# EXPERTS CUP



Photo: CMR Photographic

# SPECTATOR GUIDE

**COLLIE** (WELLINGTON FOREST)  
SATURDAY, 26<sup>TH</sup> OCTOBER 2024



[WWW.RALLYWA.COM/EXPERTS](http://WWW.RALLYWA.COM/EXPERTS)



# JAPLINE

Subaru Service Specialists



- Log Book Servicing
- Wheel Alignments
- Head Gasket Repairs
- Air Con Servicing

 **Natrad**<sup>®</sup>

**Radiators & Auto Air**  
**Malaga**

- Radiator Servicing
- Radiator Re-core
- Pressure Testing
- Custom Radiators

Contact us

**(08) 9209 1434**

Visit our Website

**[www.Japline.com.au](http://www.Japline.com.au)**

**[www.Natradmalaga.com.au](http://www.Natradmalaga.com.au)**



# ENTRY LIST



## 2024 Japline Experts Cup ENTRY LIST

**JAPLINE**  
Subaru Service Specialists

Car No.	Competitor / Sponsor	Driver / Co-Driver	State	Year - Manufacture Car - Class	Competitions
<b>Motorsport Australia Dunlop Tyre WA Rally Championship</b>					
6	IntelliSpatial Fleetcare Racing	Alex RULLO James MARQUET	WA WA	2022 Hyundai i20 - Rally 2	WARC
8	ARC Plant Hire	Eamonn MCNABB Lachlan BERESFORD	WA WA	2022 Ford Fiesta - Rally 2	WARC
9	Rando Constructions	Craig RANDO Scott BECKWITH	WA WA	2024 Toyota Yaris - AP4	WARC
11	IntelliSpatial Fleetcare Racing	Peter RULLO Ben SEARCY	WA WA	2018 Skoda Fabia - R5	WARC
14	Midalia Steel	Gary MILLS Mitch GRAY	WA WA	2015 Peugeot 208 - AP4	WARC
16	The Stone Restoration Company	Timothy HILES Morgan WARD	WA WA	2009 Subaru WRX STI - P5P	WARC, Production Cup
17	Optimum Bali	Benjamin PERARD Dean FARRELLY	WA WA	2011 Subaru Impreza WRX - P5P	WARC, Production Cup
18	Nicholas Box	Nicholas BOX Caleb ASH	WA WA	1992 Nissan Silvia - Classic C2	WARC, WARC 2WD
20	DJASE Racing, Rainchaser Water Tanks	Dale FAULKNER Riley GRIFFITHS	WA WA	2006 Subaru WRX STI - P5P	WARC, Production Cup
21	Kiwi Rally Sport	Bradley RAY Bernie WEBB	VIC NSW	2008 Subaru WRX STI - P5	WARC, Production Cup
22	John Macara	John MACARA Amelia JORDAN	WA WA	1998 Subaru Impreza WRX - P5P	WARC, Production Cup
23	Tunetech Auto Service Centre	Thomas LOUGHTON* Michael LLOYD*	WA WA	2008 Mitsubishi Lancer Evo X - P5	WARC, Production Cup
24	Legacy RS Motorsport	Camden PUZEY Adrian BURNEY	WA WA	1989 Subaru Legacy RS - P6P	WARC, Production Cup
25	Killarney Autos	Dave THOMAS Mandy LISTER	WA WA	2014 Subaru BRZ - Group G2	WARC, WARC 2WD
28	Elite Motorsport	Lee MCILROY Joanne MCILROY	WA WA	2008 Subaru WRX - P5P	WARC, Production Cup
29	Keegan Transport	Shane SMITH Stephanie ESTERBAUER	WA WA	1999 Subaru Impreza WRX - P6P	WARC, Production Cup
30	BMG Autos	Andy MAGEE Jonathan CHARLESSON	WA WA	1986 Toyota AE86 - Club Rally Car	WARC, WARC 2WD
34	DCL Contracting Group	Frank O'SHEA Murish O'CONNELL	WA WA	2004 Subaru Impreza WRX - P5	WARC, Production Cup
36	K-Tech Engineering	Keith HAMILTON David HUMPHREYS	WA WA	1994 Hyundai Lantra - P3	WARC, WARC 2WD
38	Andrew Hannigan	Andrew HANNIGAN Patrick HANNIGAN	WA WA	2009 Honda Civic - Club Rally Car	WARC, WARC 2WD
41	DCL Contracting Group	Declan MADIGAN Stephen KELLY	WA WA	2009 Subaru STI - P5	WARC, Production Cup
44	Douglas Automotive	Kiel DOUGLAS Ross BURTON	WA WA	1997 Holden Commodore - P4	WARC, WARC 2WD
45	Killarney Autos	Neil LENIHAN Noel STEENSON	WA WA	1998 Subaru WRX - P5P	WARC, Production Cup
50	Todd Payne	Todd PAYNE Jeremy EDWARDS	WA WA	2000 Nissan Silvia S15 - P4	WARC, WARC 2WD
55	Maximum Motorsport	Andy VAN KANN Catherine SAAVMAN	WA WA	2023 Subaru WRX -	Invitational
57	Cullys Yamaha	Drew NUTTON Tina FRANK	WA WA	2000 Subaru Impreza WRX - P5	WARC, Production Cup
63	Adam Crich	Adam CRICH Jason GRAY*	WA WA	1995 Mitsubishi Evolution 3 - P6	WARC, Production Cup
64	Lance Mechanics, Costa Group, Access Aborcare	Tony OATES Niamh NAIRN	WA WA	1993 Honda Civic - Club Rally Car	WARC, WARC 2WD
68	Nulon Auto One	Sam MOODY David CHRISTIAN	WA WA	2006 Mitsubishi Lancer - P4	WARC, WARC 2WD



Photo: Tim Allott

# ENTRY LIST



## 2024 Japline Experts Cup ENTRY LIST

**JAPLINE**  
Subaru Service Specialists

Car No.	Competitor / Sponsor	Driver / Co-Driver	State	Year - Manufacture Car - Class	Competitions
70	RMF	Robert FOLEY* Kelly THOMAS	WA WA	2021 Toyota GR Yaris - P5	WARC, Production Cup
71	Ali's Magic	Mohamed Ali ASLAM Daniel ADAMS	WA WA	2002 Subaru WRX STI - P5P	WARC, Production Cup
82	Perfmet	Roy TIERNEY* Steven JOPSON*	WA WA	2005 Mitsubishi Evolution - P5P	WARC, Production Cup
84	Jason Connolly*	Jason CONNOLLY* Wayne RICHARDSON	WA WA	1996 Mitsubishi Mirage -	WARC, WARC 2WD
85	Carol Lake	Bruce LAKE Peter HALL	WA WA	1973 Datsun 240Z - Classic C1	WARC, WARC 2WD
94	Harris Racing	Martin HARRIS Richard HARRIS	WA WA	1977 Datsun 200B - P3	WARC, WARC 2WD
Clubman Masters & Clubman Cup Series					
7	Champion Autoglass	Steven CHAMPION Chris RYAN	WA WA	1999 Ford Fairmont	Clubman Cup
43	ULX 110 Performance Oils	John LUDLAM Murray HYNES	WA WA	1970 Datsun 1600 Dazda	Clubman Masters
46	Network-IT & Backup4me	Julian WRIGHT Jeffrey HUGGINS	WA WA	1971 Datsun 1200 Coupe	Clubman Masters
75	United Equipment	Stephen VASS Steven CRAWFORD	WA WA	1971 Datsun 1600	Clubman Masters
88	Tyrepower Treendale   Bricknell Electrics	Hayden WRIGHT Adam WRIGHT	WA WA	1998 Hyundai Excel	Clubman Cup
90	Michael Civil	Michael CIVIL Karin TATNELL	WA WA	1970 Ford Capri Perana	Clubman Cup
91	FilterSupplies WA	Robert RUSSELL Eden HUGHES	WA WA	1974 Toyota Corolla	Clubman Cup
92	Champion Autoglass	Luke DUNKLEY* Alexander BAIRD*	WA WA	1998 Hyundai Excel	Clubman Cup
95	Team Oscar	Dannielle TURTON Liam TURTON	WA WA	2005 Mitsubishi Lancer	Clubman Cup

### EVENT SPONSORS



### SERIES SPONSORS



\* Rookie (WARC or Clubman)

Note: Entry List is in draft seeded order (not Start Order).

As at 21/10/2024, 10:18 PM

Photo: Tim Allott



**JAPLINE**  
Subaru Service Specialists

**20** **ROUND 5** **24**  
**EXPERTS CUP**  
26 October 2024



Photos: Tim Allott



# HOW TO GET THERE DIRECTIONS

**STAGE 2 & 6 - CAMERON GULLY STAGE**

**ALLOW:** 20 minutes travel time

**FIRST CAR:** 12.00pm & 4.10pm

**Start opposite Ampol on Mungalup Rd, Collie**

**0.00 km** Head South on Mungalup Rd

**0.65 km** Straight on through Roundabout

**17.2 km** Turn Right - Yabberup Brook Rd

**17.5km** Keep Right

**18.2 km** Spectator Parking - Please keep roadway clear for emergency access

**Note: There are 1080 baits in the area. Do NOT bring pets.**



# HOW TO GET DIRECTIONS TO GET THERE



**P**  
SPECTATOR  
PARKING

**P**  
SPECTATOR  
PARKING



Photo: Tim Allott



# SPECTATOR

# SAFETY

**THE FOLLOWING DIAGRAMS SHOW AREAS THAT ARE CONSIDERED TO BE UNSAFE**

NO STANDING AREAS ARE SHOWN WITH STRIPES

	LEFT OR RIGHT CORNER	
	LEFT OR RIGHT AT CROSSROADS	
	LEFT OR RIGHT AT CROSSROADS	
	LEFT OR RIGHT HAIRPINS	
	LEFT OR RIGHT SWEEPERS	
	LEFT OR RIGHT T-JUNCTIONS	
	CROSSROADS AND ESSSES/CHICANES	

Use this guide to ensure safe viewing in areas outside designated spectator points

**SPECTATING SAFELY**

**NEVER...**

- ✗ Never stand in prohibited areas (study the spectator viewing diagrams)
- ✗ Never stand or sit close to the edge of the road.
- ✗ Never stand below the level of the road (or in gutters or culverts)
- ✗ Never stand in run-off (escape) routes for the competing cars
- ✗ Never sit down at a location on the same level as the cars - you need to be standing so that you are able to move away quickly if necessary
- ✗ Never stand in front of arrows or signs relevant to the running of the event
- ✗ Never be distracted - always face the competing cars
- ✗ Never stand on or cross the road while it is officially closed
- ✗ Never play games with your safety, or with that of the competitors
- ✗ Never light fires or BBQs or drop cigarette butts. They can cause major fires with serious consequences.
- ✗ Never stand in front of fences or objects preventing you from moving quickly
- ✗ Never remove rally signs or arrows
- ✗ Never be distracted

**SAFETY IS OUR #1 PRIORITY**

**SPECTATING SAFELY**

**ALWAYS...**

- ✓ Stay ALERT and expect the unexpected
- ✓ Stand in a safe location
- ✓ Consider your own safety and that of others at all times
- ✓ Stand where you can see the competing cars coming and going
- ✓ Listen for approaching cars
- ✓ Leave yourself room to move away quickly
- ✓ Keep children under constant and close supervision
- ✓ Leave pets at home, please don't bring them to a spectator area
- ✓ Obey Rally Officials – they are there to ensure the event runs within the safety guidelines prescribe by CAMS
- ✓ Take your rubbish home with you and keep our forests clean
- ✓ Help the officials to run a safe stage

**BE SURE THAT...**

- The unexpected can happen

**PLEASE PROTECT**

- Yourself
- Others around you
- Other people's property
- Wildlife and Flora

**SAFETY IS OUR #1 PRIORITY**

**Rally Emergency - 0488 679 287 or 000**

**RISK WARNING AND DISCLAIMER**

Motor Sport Activities are inherently dangerous recreational activities and there is significant risk of injury, disability or death. If you choose to participate in these activities and you are killed or injured because the activities were not supplied with due care and skill or were not reasonably fit for their purpose, your rights to sue the Confederation of Australian Motor Sport Ltd (trading as Motorsport Australia) and/or the Entities\* are excluded, restricted or modified. For full details of the exclusion, restriction or modification of your rights please refer to <https://motorsport.org.au/events/disclaimers>

\*A full list of Motorsport Australia associated entities can be viewed at <https://motorsport.org.au/get-involved/events/disclaimers>.



# HOW TO GET THERE

## DIRECTIONS

**JAPLINE EXPERTS CUP SERVICE PARK**  
**FORREST STREET, COLLIE - from 11:00am**





# Dunlop Gravel Rally Tyres

Dunlop are widely regarded to be the leaders in rally tyre technology and manufacturing.

Perth Motorsport Tyres is Western Australia's leading distributor of motorsport and Dunlop tyres and the main sponsor of the WA Rally Championship.

With over 30 years of motorsport experience, the team at Perth Motorsport Tyres can provide you with the best in advice and service

Give Stuart a call on 08 9256 1101 or visit them at 7 Mead Street, Kalamunda



**PERTH**  
MOTORSPORT TYRES



# POWERPLAY

 **ELECTRIC  
KARTING  
GAMES**



**BAYSWATER 0424 284 160**



# BMG AUTOS

REPAIRS & SERVICING

Contact Glenn and the team at BMG Autos in Bayswater for all your Vehicle Repairs & Servicing needs.

- Log Book Servicing
- Brakes
- Suspension
- Cooling Systems
- Tyres
- Batteries
- Euro Specialist
- All Makes & Models



Photo: Tim Allott

Ph: 0424 284 160 | [glenn@bmgautosperth.com](mailto:glenn@bmgautosperth.com)  
1 / 170 Beechboro Rd South, Bayswater





# Natrad®

## Radiators & Auto Air

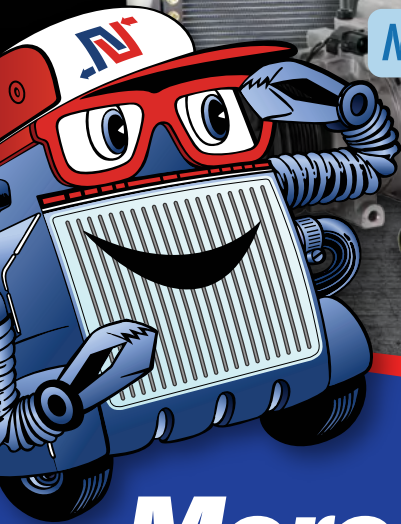

Nip into Natrad



RallyWA-Natrad-A4Advert0317

# More Than Just Radiators

- ➔ Performance Applications
- ➔ 4x4 & Passenger Vehicles

Proudly Supporting



- |   |   |
|---|---|
| <input checked="" type="checkbox"/> Diagnostic Checks | <input checked="" type="checkbox"/> Repairs     |
| <input checked="" type="checkbox"/> Soldering         | <input checked="" type="checkbox"/> Fabrication |
| <input checked="" type="checkbox"/> Welding           | <input checked="" type="checkbox"/> Clean-outs  |

*Trust a Specialist!*

ALBANY  
BROOME  
BUSSELTON  
ESPERANCE  
FREMANTLE/BOORAGOON

GERALDTON  
JOONDALUP  
KALGOORLIE  
KELMSCOTT  
MALAGA

MANDURAH  
MIDVALE  
MORLEY  
NORTHAM  
ROCKINGHAM

**131RAD**  
7 2 3  
natrad.com.au

 Like us on Facebook